

Patient report

Bio-Rad DATE: 01/16/2020
D-10 TIME: 06:39 PM
S/N: #DC2K755917 Software version: 4.30-2
Sample ID: 10567221
Injection date 01/16/2020 06:13 PM
Injection #: 46 Method: HbA1c
Rack #: --- Rack position: 3

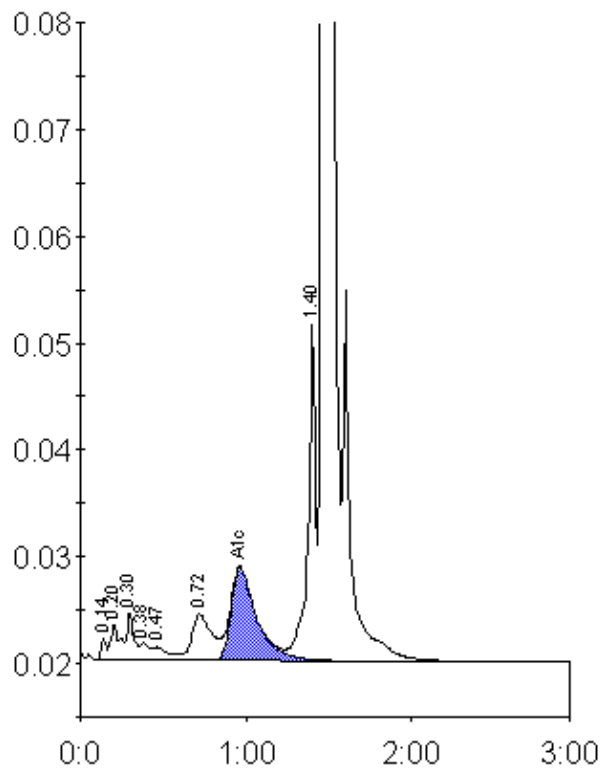

Peak table - ID: 10567221

Peak	R.time	Height	Area	Area %
Unknown	0.14	2016	4574	0.3
A1a	0.20	3325	12940	0.7
A1b	0.30	4462	13780	0.8
Unknown	0.38	1574	6099	0.3
F	0.47	1220	7941	0.4
LA1c/CHb-1	0.72	4305	36654	2.0
A1c	0.96	8700	93897	7.2
P3	1.40	31417	103211	5.8
A0	1.47	490872	1510787	84.4
Total Area:		1789882		

Concentration:	%
A1c	7.2